

ELEVATION

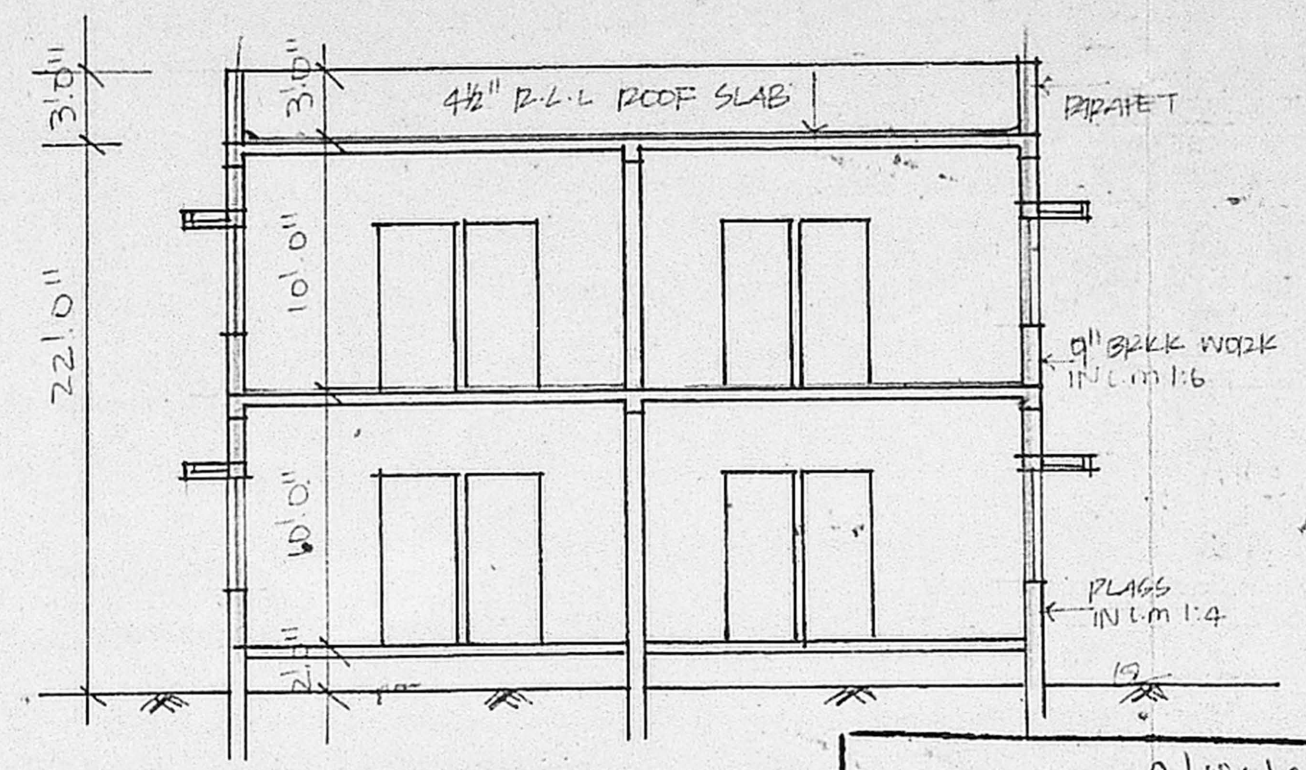

SECTION AB

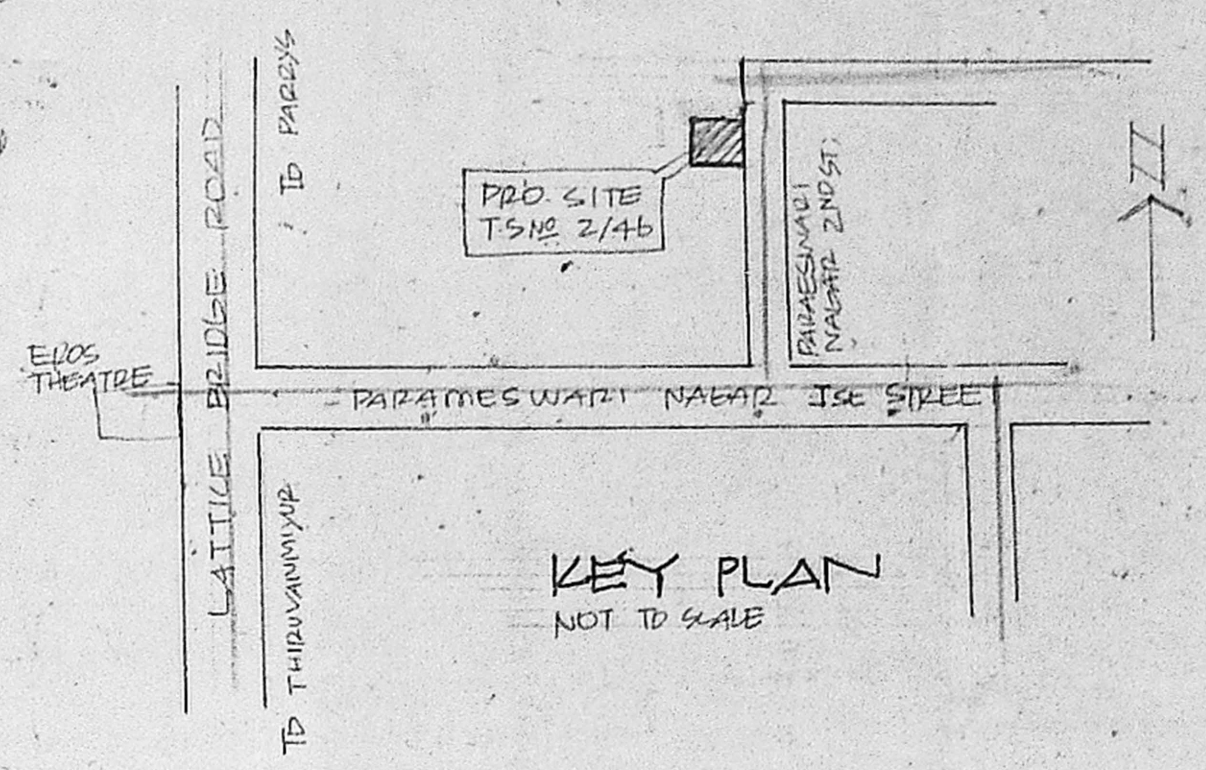

KEY PLAN  
NOT TO SCALE

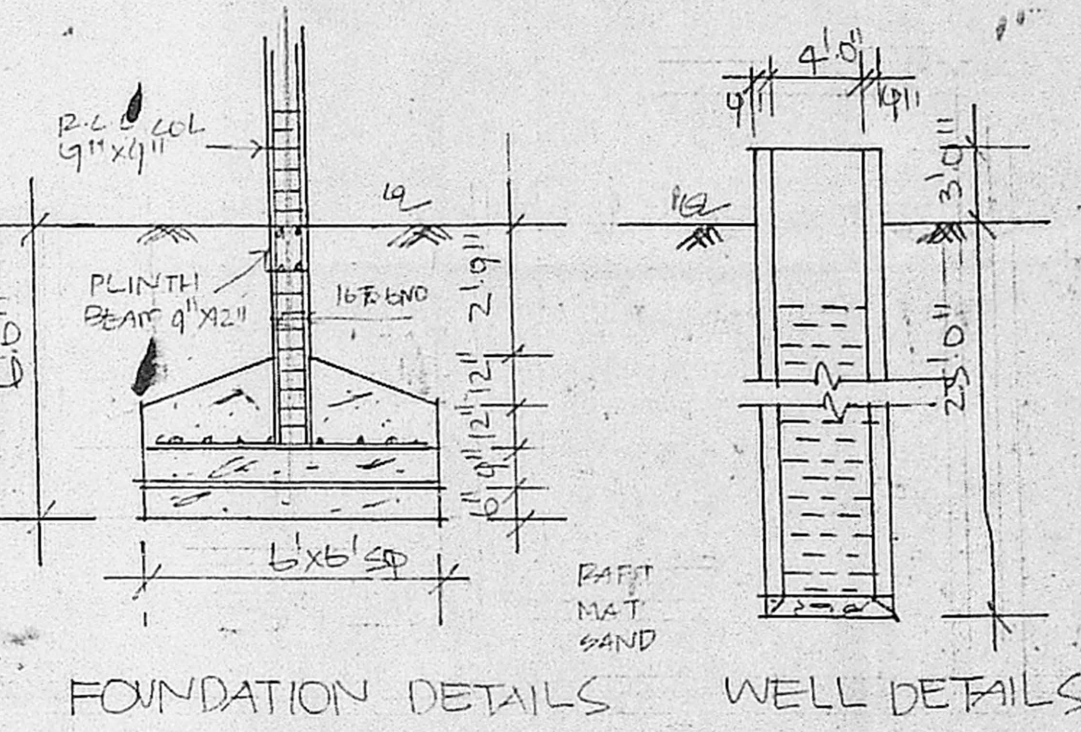

FOUNDATION DETAILS WELL DETAILS

Planning Permit No. A115491  
**APPROVED**  
 SUBJECT TO THE CONDITIONS IN THIS OFFICE LETTER.  
 No. A11 25762/90 Dtd. 13-02-91  
 o/c J. Jayara  
 13-2-91  
 FOR MEMBER SECRETARY  
 MADRAS METROPOLITAN  
 DEVELOPMENT AUTHORITY  
 MADRAS - 600 008.

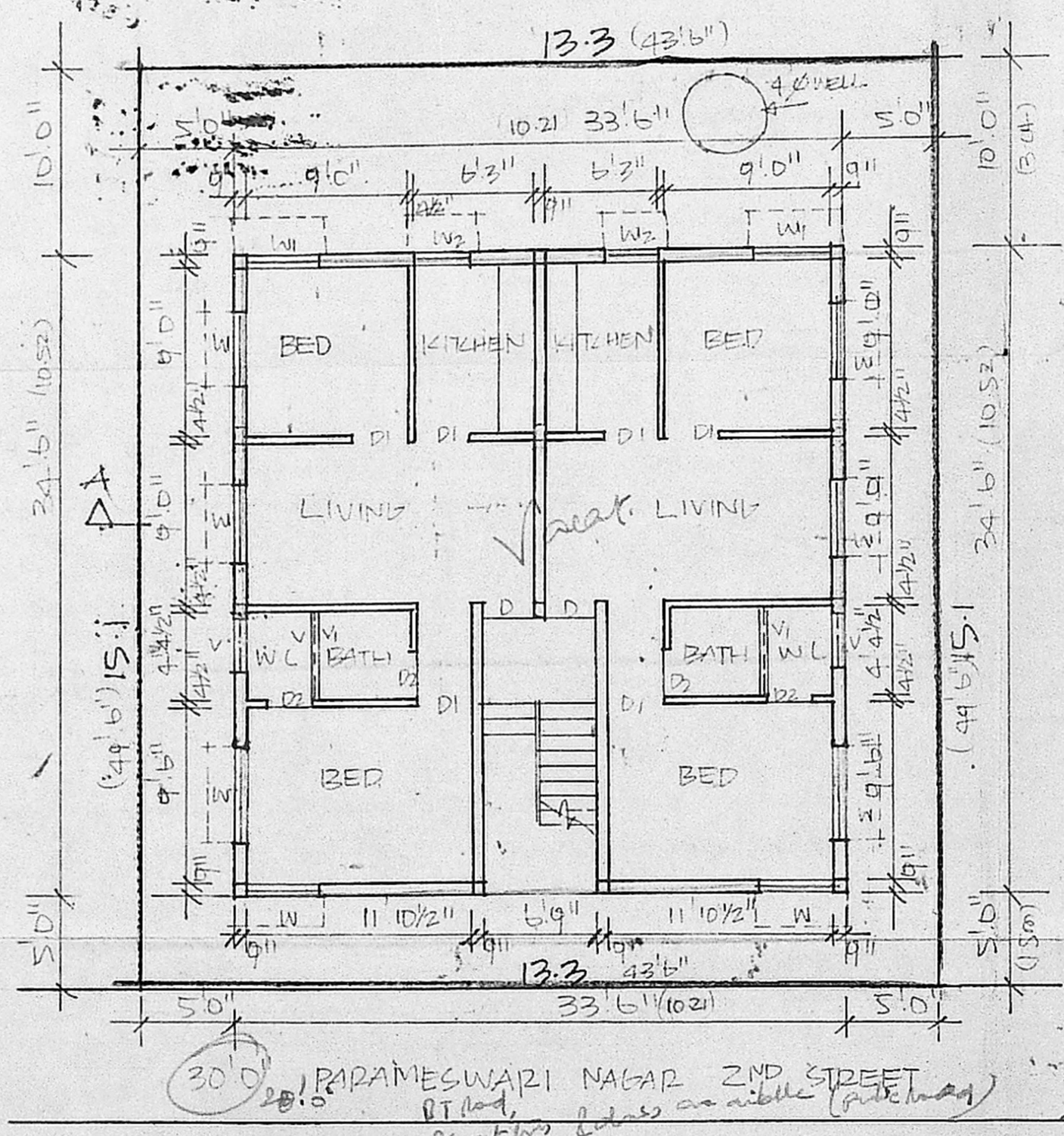

GROUND FLOOR PLAN & SITE PLAN

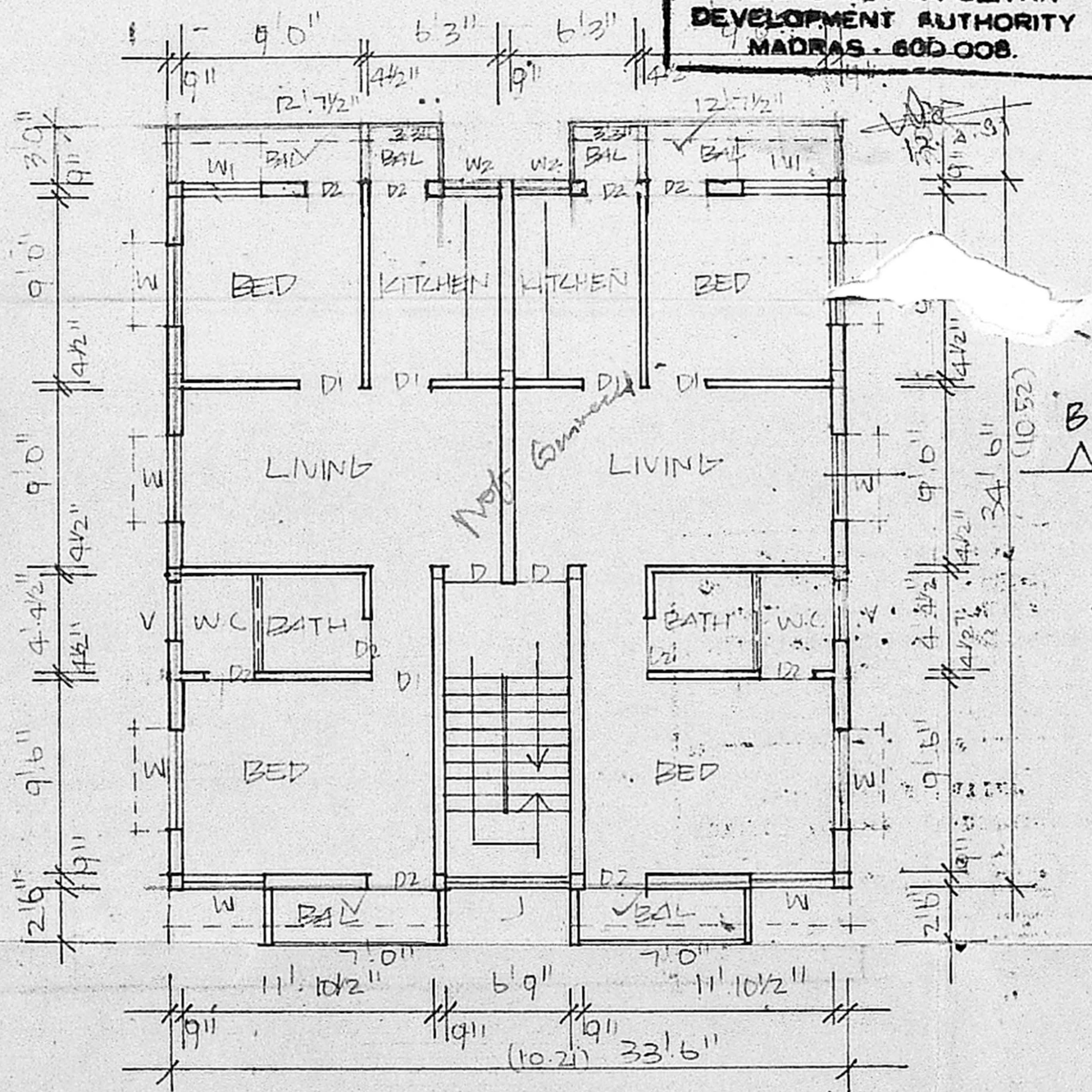

FIRST FLOOR PLAN

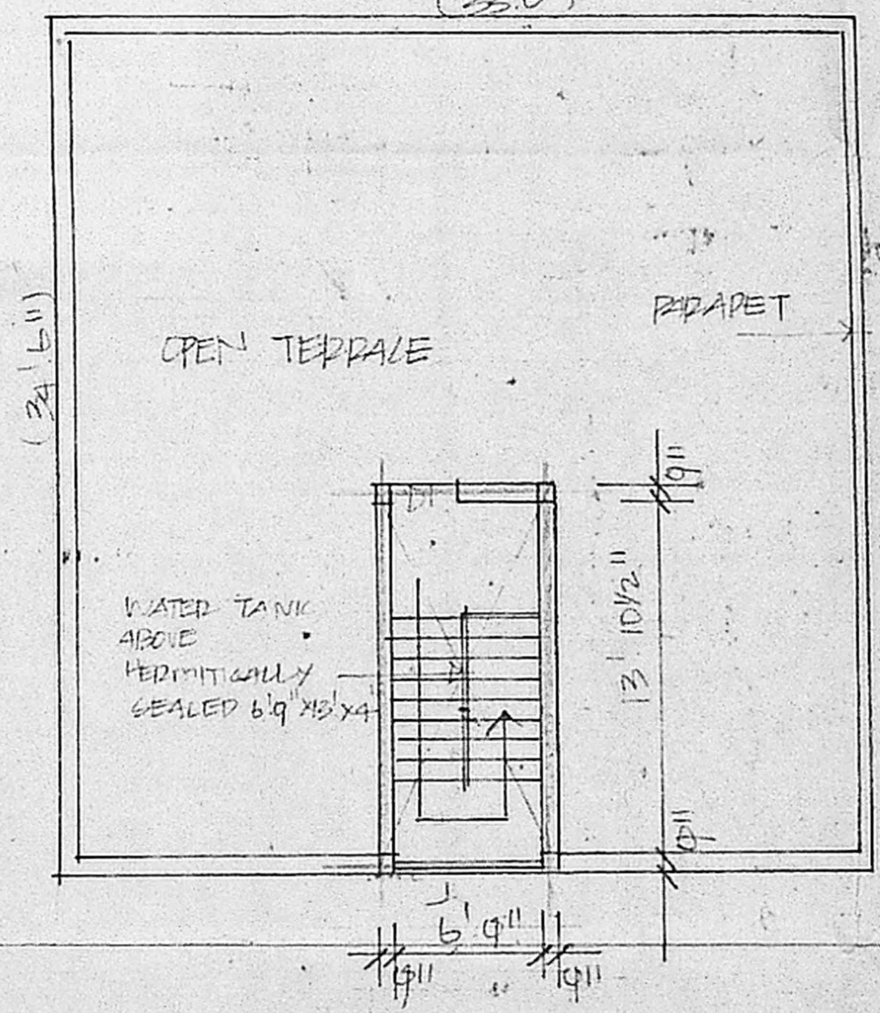

TERRACE PLAN

JOINERY

D	PANELLED DOOR	3'0" x 7'0"
D1	FLUSH DOOR	3'0" x 7'0"
D2	PANELLED DOOR	2'6" x 7'0"
W	GLAZED WINDOW	2'5" x 2'0"
W1	"	4'0" x 4'6"
W2	"	12'1" x 13'
V	VENTILATOR	3'0" x 2'0"

AREA DETAILS

TOTAL PLOT AREA	200.83 M <sup>2</sup>
GROUND FLOOR AREA	107.41 M <sup>2</sup>
FIRST FLOOR AREA	117.72 M <sup>2</sup>
TOTAL PLINTH AREA	225.13 M <sup>2</sup>
COVERAGE F.S. I	58%
	1.12

INDEX

PROPOSALS	---
ROAD	---
BOUNDARY	---

PROPOSED BUILDING IN  
 DOOR NO T.S NO 2/46  
 BLOCK NO 22 AT  
 PARAMESWARAI NAGAR 2ND  
 STREET URUR VILLAGE  
 MADRAS.  
 SCALE 1" = 8'0" @ 1:100

OWNER  
 K. VENUGOPAL  
 ABB (Rtd)  
 CONSULTING CIVIL ENGINEER  
 LICENSE SURVEYOR CLASS I  
 CORPORATION OF MADRAS  
 3, NEELAKRISHN STREET  
 NUNBAMBAKKAM LAKE AREA  
 MADRAS-600 038

LICENSED SURVEYOR